

12/22/2011 11:38:57 AM C:\1123 Sls Peter & Paul Church Renovation\1123 STS P&P DD revised 112911.rvt

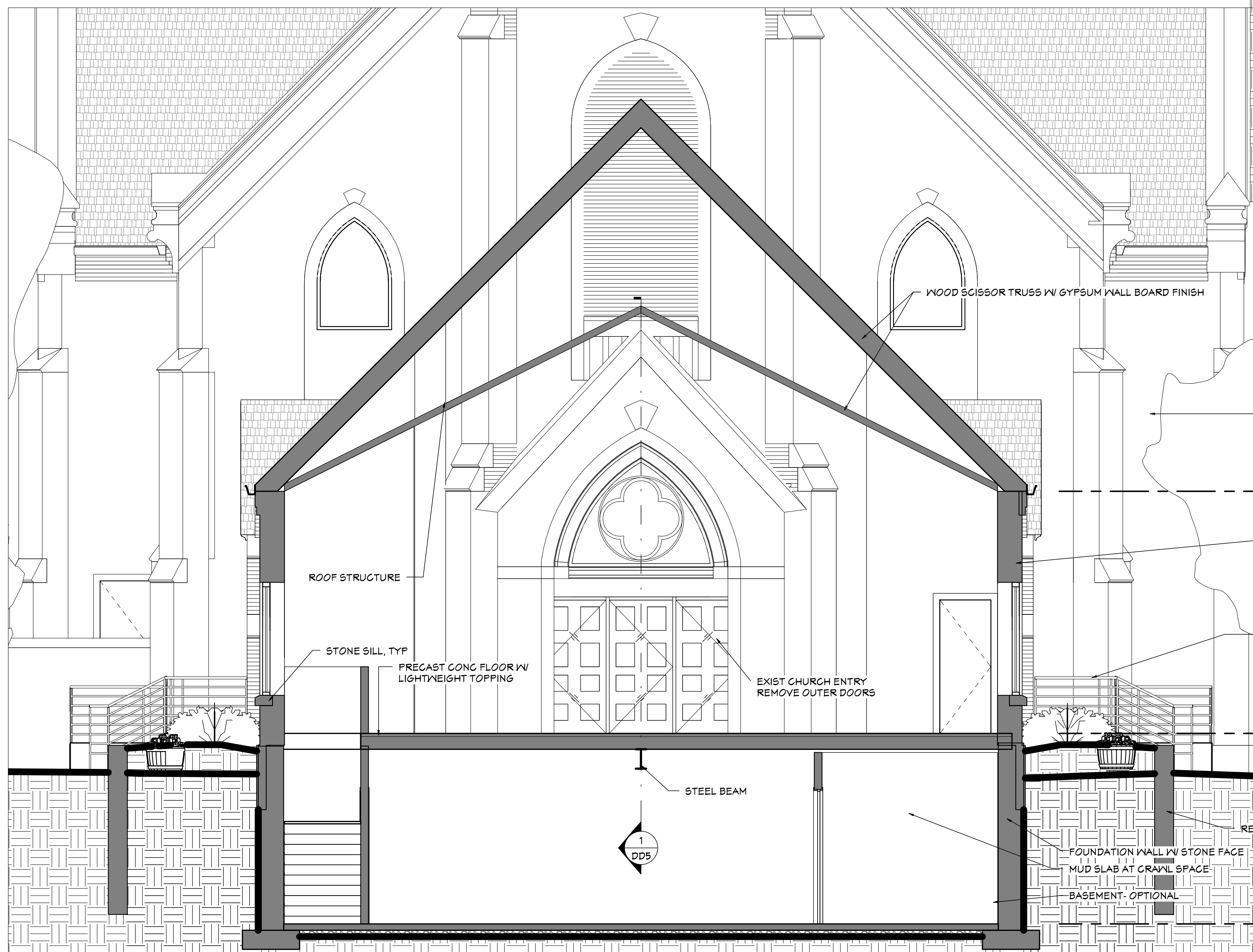

2 BUILDING SECTION NEW ENTRY TRANSVERSE
1/4" = 1'-0"

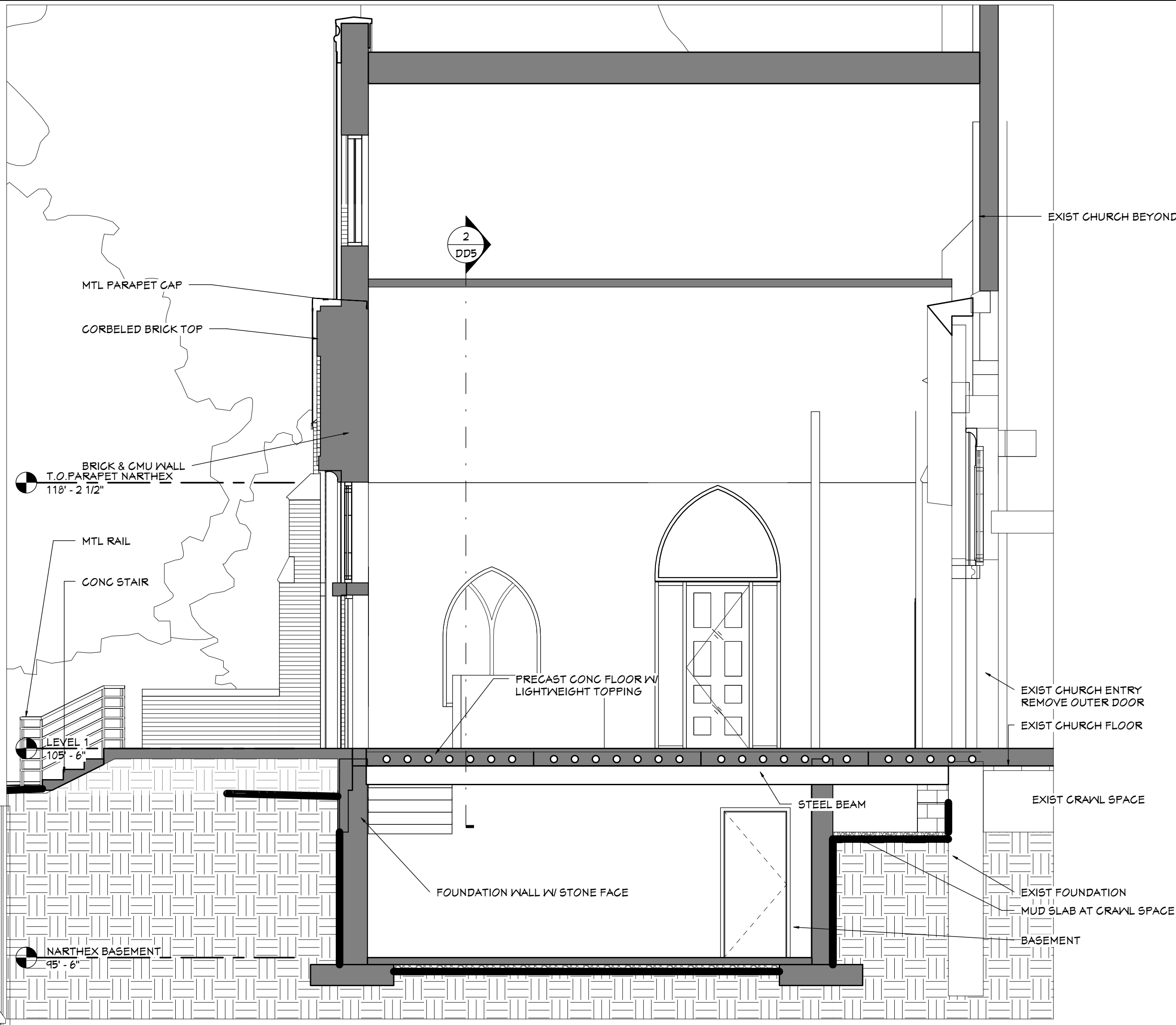

1 BUILDING SECTION NEW ENTRY LONGITUDINAL
1/4" = 1'-0"

EMIG and ASSOCIATES
 Architects
 Post Office Box 1724 Phone: 620-343-9180
 Emporia, Kansas 66801 Fax: 620-343-9193

SAINTS PETER & PAUL PARISH
 CHURCH REMODEL

KANSAS

SENECA

PROPOSED SECTIONS

Job # 1123
 Date OCT 11
 Rev. 12/02/11
 Drawn P.J.H.

DD5
 of
 5